AirSep® Focus™ Accessories

Carrying Bag Kit
Item Number MI332-1

Includes: Bag w/ 2 Battery Pockets
Carrying Sleeve w/ Belt Clip
Battery Case w/ Belt Clip
Shoulder Strap

AirSep® Focus™ Battery
Item Number BT023-1

Battery to Power Supply Charging Cord
Item Number CD032-2

Battery to AirSep® Focus™ Operation Cord (with I/O switch)
Item Number CD032-1

Universal AC/DC Power Supply
(Includes AC and DC Power Supply)

Item Number PW023-1 (US)
PW023-2 (EU)
PW023-3 (AU)
PW023-4 (UK)
PW019-1 (Brick Only)

Carry-All Accessory Bag
Item Number MI320-1

Replacement Strap MI017-1

AC Power Cord
Item Number CD023-2 (US)
CD017-2 (EU)
CD025-1 (AU)
CD017-4 (UK)

DC Power Cable
Item Number CD034-1

Carrying Sleeve with Belt Clip
Item Number MI345-1

Battery Case with Belt Clip
Item Number MI333-1

CAIRE®
A Chart Industries Company

www.CAIREMedical.com

CHART®

PLEASE CONSULT THE APPLICABLE PRODUCT INSTRUCTIONS FOR USE FOR PRODUCT INDICATIONS, CONTRAINDICATIONS, WARNINGS, PRECAUTIONS, AND DETAILED SAFETY INFORMATION.

© 2016 CAIRE Inc. All Rights Reserved ML-CONC0097 Rev B

AirSep® FreeStyle® 3 Accessories with user-replaceable battery pack

FreeStyle Battery Pack
Item Number BT033-1

Carrying Bag
(Includes Shoulder Strap)
Item Number MI419-1

Backpack Harness
Item Number MI284-1

Carry-All Accessory Bag
Item Number MI320-1

Replacemnt Strap
MI017-1

Intake Filter
Item Number FI144-1

AC/DC Power Supply
(Includes AC and DC Cords)

Item Number
PW032-1 (US)
PW032-2 (EU)
PW032-3 (AU)
PW032-4 (UK)

Desktop Charger
(Battery Not Included)

Item Number
BT032-1 (US)
BT032-2 (EU)
BT032-3 (AU)
BT032-4 (UK)

AC Power Cord
Item Number CD023-2 (US)
CD017-2 (EU)
CD025-1 (AU)
CD017-4 (UK)

AC Power Supply Brick Only
Item Number PW031-1

DC Power Cord
Item Number CD034-1

CAIRE®
A Chart Industries Company

www.CAIREMedical.com

CHART®

PLEASE CONSULT THE APPLICABLE PRODUCT INSTRUCTIONS FOR USE FOR PRODUCT INDICATIONS, CONTRAINDICATIONS, WARNINGS, PRECAUTIONS, AND DETAILED SAFETY INFORMATION.

© 2016 CAIRE Inc. All Rights Reserved ML-CONC0080 Rev B

AirSep® FreeStyle® 5 Accessories with user-replaceable battery pack

FreeStyle Battery Pack
Item Number BT033-1

Carrying Bag
(Includes Shoulder Strap)

Item Number
MI420-1

Backpack Harness
Item Number MI284-1

Carry-All Accessory Bag
Item Number
MI372-1

Replacemnt Strap
MI017-1

Intake Filter
Item Number FI194-1

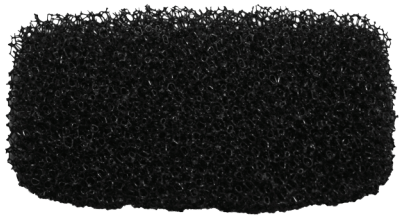

AC Power Supply
(w/Cord Included)

Item Number
PW035-1 (US)
PW035-2 (EU)
PW035-3 (AU)
PW035-4 (UK)

Desktop Charger
(Battery Not Included)

Item Number
BT032-1 (US)
BT032-2 (EU)
BT032-3 (AU)
BT032-4 (UK)

AC Power Cord
Item Number CD023-2 (US)
CD017-2 (EU)
CD025-1 (AU)
CD017-4 (UK)

AC Power Supply Brick Only
Item Number PW033-1

DC Power Supply
Item Number PW034-1

CAIRE®
A Chart Industries Company

www.CAIREMedical.com

CHART®

PLEASE CONSULT THE APPLICABLE PRODUCT INSTRUCTIONS FOR USE FOR PRODUCT INDICATIONS, CONTRAINDICATIONS, WARNINGS, PRECAUTIONS, AND DETAILED SAFETY INFORMATION.

© 2016 CAIRE Inc. All Rights Reserved ML-CONC0081 Rev D

AirSep® FreeStyle® 3 Accessories

Carrying Bag
(shoulder strap included)

Item Number MI406-1

Carry-All Accessory Bag

Item Number MI320-1

Replacement Strap MI017-1

AC/DC Power Supply
(Includes AC and DC Cords)

Item Number PW022-1 (US)
PW022-2 (EU)
PW022-3 (AU)
PW022-4 (UK)
PW025-1 (Brick Only)

AC Power Cord

Item Number CD023-2 (US)
CD017-2 (EU)
CD025-1 (AU)
CD017-4 (UK)

DC Power Cord

Item Number CD034-1

Backpack Harness

Item Number MI284-1

External Power Cartridge Kit
(Includes Battery & Charger)

Item Number BT026-1 (US)
BT026-2 (EU)
BT026-3 (AU)
BT026-4 (UK)

Power Cartridge Only

Item Number BT024-1

Power Cartridge Desktop Charger Only
(Power Supply with Cord Included)

Item Number PW029-1 (US)
PW029-2 (EU)
PW029-3 (AU)
PW029-4 (UK)

Internal Battery

Item Number BT018-1S

AirBelt Kit (Includes AirBelt & Charger)

Item Number BT017-1 (US)
BT017-2 (EU)
BT017-3 (AU)
BT017-4 (UK)

AirBelt Battery Only

Item Number BT016-1S

AirBelt Charger Only

Item Number PW008-1S (US)
PW008-2S (EU)
PW008-3S (AU)
PW008-4S (UK)

CAIRE®
A Chart Industries Company

www.CAIREMedical.com

CHART®

PLEASE CONSULT THE APPLICABLE PRODUCT INSTRUCTIONS FOR USE FOR PRODUCT INDICATIONS, CONTRAINDICATIONS, WARNINGS, PRECAUTIONS, AND DETAILED SAFETY INFORMATION.

© 2016 CAIRE Inc. All Rights Reserved ML-CONC0102 Rev B

AirSep® FreeStyle® 5 Accessories

Carrying Bag
(shoulder strap included)

Item Number MI407-1

Carry-All Accessory Bag

Item Number MI372-1

Replacement Strap MI017-1

AC Power Supply

Item Number PW021-1 (US)
PW021-2 (EU)
PW021-3 (AU)
PW021-4 (UK)
PW020-1 (Brick Only)

AC Power Cord

Item Number CD023-2 (US)
CD017-2 (EU)
CD025-1 (AU)
CD017-4 (UK)

DC Power Supply

Item Number PW027-1

Backpack Harness

Item Number MI284-1

External Power Cartridge Kit
(Includes Battery & Charger)

Item Number BT026-1 (US)
BT026-2 (EU)
BT026-3 (AU)
BT026-4 (UK)

Power Cartridge Only

Item Number BT024-1

Power Cartridge Desktop Charger Only
(Power Supply with Cord Included)

Item Number PW029-1 (US)
PW029-2 (EU)
PW029-3 (AU)
PW029-4 (UK)

Internal Battery

Item Number BT021-1S

AirBelt Kit (Includes AirBelt & Charger)

Item Number BT017-1 (US)
BT017-2 (EU)
BT017-3 (AU)
BT017-4 (UK)

AirBelt Battery Only

Item Number BT016-1S

AirBelt Charger Only

Item Number PW008-1S (US)
PW008-2S (EU)
PW008-3S (AU)
PW008-4S (UK)

CAIRE®
A Chart Industries Company

www.CAIREMedical.com

CHART®

PLEASE CONSULT THE APPLICABLE PRODUCT INSTRUCTIONS FOR USE FOR PRODUCT INDICATIONS, CONTRAINDICATIONS, WARNINGS, PRECAUTIONS, AND DETAILED SAFETY INFORMATION.

© 2016 CAIRE Inc. All Rights Reserved ML-CONC0103 Rev B

SeQual® Eclipse 5® Accessories

*Accessories compatible with all generations of SeQual® Eclipse™ unless otherwise noted below.

Power Cartridge (Battery)

Item Number 7082-SEQ

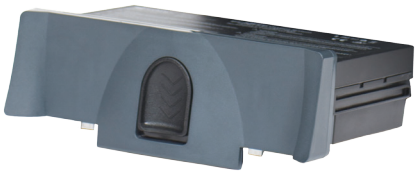

Cart

Item Number
5991-SEQ

AC Power Supply

(Cord Included)

Item Number 5941-SEQ (US)
20553100 (EU)
20553098 (UK)

*compatible with Eclipse 2, 3, and 5

DC Power Supply

Item Number 5942-SEQ

*compatible with Eclipse 2, 3, and 5

Accessory Bag

Item Number
7104-SEQ

Desktop Charger (Cord Included)

Item Number 7112-SEQ (US)
20554079 (EU)
20554077 (UK)

Travel Case

Item Number 5010-SEQ

Protective Cover

Item Number
5052-SEQ

Wheelchair Pack

Item Number
5220-SEQ

Travel Accessory Kit

(Includes Travel Case, Power Cartridge, Desktop Charger w/US Cord)

Item Number
5093-SEQ

Humidifier Adaptor Kit

(Bottle Not Included)

Item Number 7116-SEQ

CAIRE®
A Chart Industries Company

www.CAIREMedical.com

CHART®

PLEASE CONSULT THE APPLICABLE PRODUCT INSTRUCTIONS FOR USE FOR PRODUCT INDICATIONS, CONTRAINDICATIONS, WARNINGS, PRECAUTIONS, AND DETAILED SAFETY INFORMATION.

© 2016 CAIRE Inc. All Rights Reserved ML-CONC0104 Rev A

SeQual® eQuinox™ Accessories

12-Cell Battery
Item Number 20952900

24-Cell Battery
Item Number
20952906

Cart
Item Number 4880-SEQ

DC Power Supply
Item Number 4830-SEQ

Accessory Bag
Item Number
4920-SEQ

Desktop Charger (Cord Included)
Item Number 4980-SEQ (US)
4980-C1-SEQ (EU)
4980-8-SEQ (UK)

AC Power Supply (Cord Included)
Item Number 4836-US-SEQ
4836-C1-SEQ (EU)
4836-8-SEQ (UK)

AC Power Supply Brick Only
Item Number 4836-SEQ

AC Power Cord
Item Number 4997-SEQ (US)
4998-SEQ (EU)
4999-SEQ (UK)

Travel Power Adaptor
Item Number 5591-SEQ

Humidifier Adaptor Kit
(Bottle Not Included)
Item Number 7116-SEQ

CAIRE®
A Chart Industries Company

www.CAIREMedical.com

CHART®

PLEASE CONSULT THE APPLICABLE PRODUCT INSTRUCTIONS FOR USE FOR PRODUCT INDICATIONS, CONTRAINDICATIONS, WARNINGS, PRECAUTIONS, AND DETAILED SAFETY INFORMATION.

© 2016 CAIRE Inc. All Rights Reserved ML-CONC0105 Rev A

Oxygen Delivery Accessories

CAIRE® Comanion 5™ Humidifier Adaptor

(9 in/23 cm)

Item Number 20843882

AireSep® VisionAire™ Humidifier Adaptor

(21 in/53 cm)

Item Number
TU255-1

Nasal Cannula

Adult

7 ft (2.1 m)	CU002-1
25 ft (7.6 m)	CU002-4
50 ft (15.2 m)	CU002-6

Pediatric

7 ft (2.1 m)	CU002-7

Oxygen Tubing

7 ft (2.1 m)	CU004-2
25 ft (7.6 m)	CU004-3
50 ft (15.2 m)	CU004-1

Fingertip Pulse Oximeter

Item Number 7568-SEQ

Humidifier Bottle

Item Number HU003-1

Oxygen Outlet Adaptor

Item Numbers

Black	F0025-1
Green	B-776945-00

Dual Lumen Cannulas (For Use With HELiOS H300 & H850 Liquid Oxygen Units Only)

Sense & Delivery in Separate Nostrils

Item Numbers

4 ft (1.2 m)	B-701931-00
7 ft (2.1 m)	B-701930-00

Sense & Delivery in Both Nostrils

(Divided Tube)

Item Numbers

5 ft (1.5 m)	6-778058-00
7 ft (2.1 m)	6-778057-00

Sense & Delivery in Both Nostrils

(Two Tubes)

Item Numbers

5 ft (1.5 m)	10035468
7 ft (2.1 m)	10035467

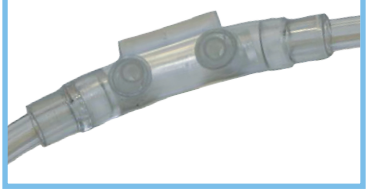

Sense & Delivery in Both Nostrils

(Single Tube)

Item Numbers

4 ft (1.2 m)	20574985
5 ft (1.5 m)	20574977
7 ft (2.1 m)	20574978

CAIRE®
A Chart Industries Company

www.CAIREMedical.com

CHART®

PLEASE CONSULT THE APPLICABLE PRODUCT INSTRUCTIONS FOR USE FOR PRODUCT INDICATIONS, CONTRAINDICATIONS, WARNINGS, PRECAUTIONS, AND DETAILED SAFETY INFORMATION.

© 2016 CAIRE Inc. All Rights Reserved ML-CONC0096 Rev A

Portable and Stationary Concentrator Filters

CAIRE® Companion 5™

Intake Filter

Item Number 15062925

AirSep® VisionAire™

Handle Filter (optional)

Item Number FI202-1

AirSep® NewLife® Family

Gross Particle Filter

Item Number FI002-1

Felt Filter

Item Numbers

Elite 110V	MI161-1
Elite 220V	MI161-2
Intensity 8	MI161-3
Intensity 10	MI161-2

SeQual® Eclipse®

Preventative Maintenance Kit **Item Number** 5022-SEQ

Includes:

2 Air Intake Filters (7028-SEQ)
Compressor Intake Filter (8069-SEQ)
HEPA Filter, External (6986-SEQ)*
HEPA Filter, Internal (4770-SEQ)*
9V Battery (8098-SEQ)
O-Rings for Internal HEPA Filter
(9251-SEQ & 4382-SEQ)
10 Zip Ties

**Contact technical service if you are unsure of which HEPA filter you need.*

SeQual® eQuinox®

Air Inlet Filter

Item Number 4845-SEQ

Oxygen Outlet Filter

Item Number 4770-SEQ

Compressor Inlet Filter

Item Number 9759-SEQ

AirSep® FreeStyle™ 3

Intake Filter

Item Number FI144-1

*Compatible with Internal and user-replaceable battery versions

AirSep® FreeStyle™ 5

Intake Filter

Item Number FI194-1

*Compatible with Internal and user-replaceable battery versions

CAIRE®
A Chart Industries Company

www.CAIREMedical.com

CHART®

PLEASE CONSULT THE APPLICABLE PRODUCT INSTRUCTIONS FOR USE FOR PRODUCT INDICATIONS, CONTRAINDICATIONS, WARNINGS, PRECAUTIONS, AND DETAILED SAFETY INFORMATION.

© 2016 CAIRE Inc. All Rights Reserved ML-CONC0101 Rev B

Concentrator Service and Maintenance Software and Service Equipment

Maintenance Software

AirSep® FreeStyle® and Focus™ Hour Meter Software

Compatible With:
AirSep® Focus™, FreeStyle® 3, FreeStyle® 5

Item Number KI406-1

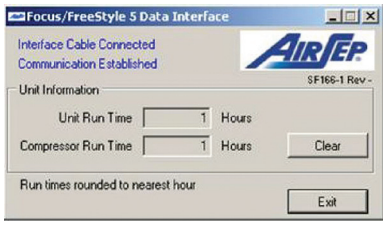

EDAT Diagnostic Software

Compatible With:
SeQual® Eclipse®, SeQual® eQuinox™

Item Number 5535-SEQ

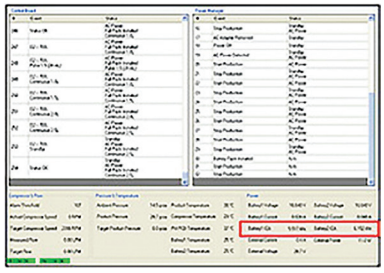

Service Equipment

AirSep® Test Pressure Gauge

Item Number KI036-1

Combine with tubing/ adaptors to the right to make complete test kit.

Operating Pressure Tubing Adaptors

VisionAire KI257-2
FreeStyle 3/5 KI257-1
Intensity/Elite KI257-1

Combine with test pressure gauge to make complete test kit.

Intensity Outlet Pressure Tubing Adaptors

Intensity 8 TU131-1
Intensity 10 TU131-2

Combine with test pressure gauge to make complete test kit.

CAIRE® Companion 5™ Tool Kit

(Includes #2 Phillips Screwdriver, Magnetizer, Slip Joint Pliers)

Item Number 20852059

CAIRE®
A Chart Industries Company

www.CAIREMedical.com

CHART®

PLEASE CONSULT THE APPLICABLE PRODUCT INSTRUCTIONS FOR USE FOR PRODUCT INDICATIONS, CONTRAINDICATIONS, WARNINGS, PRECAUTIONS, AND DETAILED SAFETY INFORMATION.

© 2016 CAIRE Inc. All Rights Reserved ML-CONC0106 Rev A

CAIRE® Liquid Oxygen Transport Accessories

Rolling Cart

Item Number 20765565

Note: Compatible with Stroller, Hi Flow, H850, C1000/C1000T

HELiOS™ H850 Backpack

Item Number
069209

HELiOS™ H300 Hip Pack

Item Number
B-701654-00

Belt Extension
(48-81in /121-206 cm)
14951835

Companion® C1000/T Backpack

Item Number 10018138

Companion® C500/C550 Hip Pack

Item Number B-778625-00

Stroller®, Sprint™, Spirit™ 600/1200, Hi Flow BackPack

Item Number
13214825

Spirit™ 300 Belt Pack

Item Number 11843361
Waist Extension 11843396
Side Pouch (small) 11843370
Side Pouch (large) 11843388

RollerBase (CE Marked) w/2 Brakes

Item Numbers

Companion® (14 in/35.6 cm) 10855678
HELiOS™ (15 in/38.1 cm) 14880387
Lib 20-45 (14 in/35.6 cm) 10855678
Lib 60 (16 in/40.6 cm) 11363069

RollerBase (No CE Mark) w/o Brakes

Item Numbers

Companion® (14 in/35.6 cm) 10585866
HELiOS™ (15 in/38.1 cm) 14880803
Lib 20-45 (14 in/35.6 cm) 10585866
Lib 60 (16 in/40.6 cm) 11194074

Replacement Casters (Pack of 5)

Item Numbers

2 Brakes, 3 No Brakes 14880379
5 No Brakes 14880361

CAIRE®
A Chart Industries Company

www.CAIREMedical.com

CHART®

PLEASE CONSULT THE APPLICABLE PRODUCT INSTRUCTIONS FOR USE FOR PRODUCT INDICATIONS, CONTRAINDICATIONS, WARNINGS, PRECAUTIONS, AND DETAILED SAFETY INFORMATION.

© 2016 CAIRE Inc. All Rights Reserved ML-CONC0098 Rev A

CAIRE® Liquid Oxygen System Transfilling Accessories

Liquid Oxygen Transfer Line

Item Numbers

4 ft (1.2 m) 9713139
6 ft (1.8 m) 9713119
8 ft (2.4 m) 10546550
10 ft (3.0 m) 10565161
12 ft (3.7 m) 10562411

CAIRE® Top Fill Transfer Line Adaptor

Item Number 10678157

CAIRE® Side Fill Transfer Line Adaptor

Item Number 97212023

TF/SF Dual Fill Transfer Line Adaptor

Item Number 10897958

*Alternate QDVs Available Upon Request

Large Reservoir Vent Wrench

Item Number 97202005

Liberator (All), Companion/HELiOS (Manufactured After July 2012)

Small Reservoir Vent Wrench

Item Number B-775182-00

Companion/HELiOS (All), Liberator (Manufactured After July 2012)

Pressure Testing Assembly

Item Number B-701732-00

DISS Adaptor attaches to FCV outlet of Reservoir

SuperFlex Hose (6ft, 1.8m) w/ No Swivel Nuts

Item Number 97406555

Dewar Cap

Item Number 3910486

CAIRE®
A Chart Industries Company

www.CAIREMedical.com

CHART®

PLEASE CONSULT THE APPLICABLE PRODUCT INSTRUCTIONS FOR USE FOR PRODUCT INDICATIONS, CONTRAINDICATIONS, WARNINGS, PRECAUTIONS, AND DETAILED SAFETY INFORMATION.

© 2016 CAIRE Inc. All Rights Reserved ML-CONC0100 Rev A

CAIRE® Liquid Oxygen Service/Testing Accessories

Solder 60/40 Lead Free
Item Number 13095635

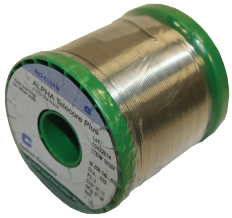

SF Lip Seal Tool
Item Number 97405590

Soldering Flux
Item Number AAA0645

Krytox Thread Lubricant (2oz)
Item Number 20605136

Christo-Lube Fluoro-Lubricant (2oz)
Item Number CA200071

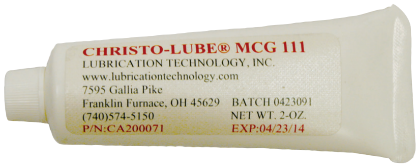

Teflon Tape
Item Number CA406310

Liberator 15LPM Upgrade Kit
Item Number 13440224

Condensate Bottle Kits
Item Numbers

Liberator 13660403

Companion B-701362-SV

HELiOS B-701546-00

Liberator G4 Meter Upgrade Kit

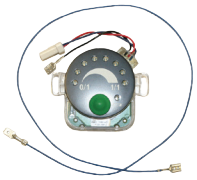

Item Numbers

G2 to G4 13199653

G3 to G4 13219221

Stroller/Sprint G3 Meter Upgrade Kit
Item Numbers

G2 (Tan) to G4
13199653

G3 to G4
13199661

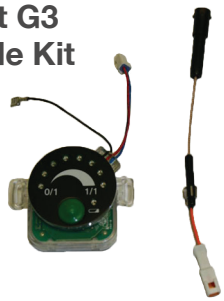

*Order with Dome Cover #12932526 (Blue)

Low Loss/EMS G4 Meter Upgrade Kit
Item Number 13579584

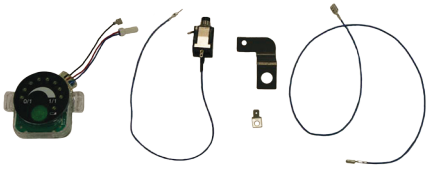

CAIRE®
A Chart Industries Company

www.CAIREMedical.com

CHART®

PLEASE CONSULT THE APPLICABLE PRODUCT INSTRUCTIONS FOR USE FOR PRODUCT INDICATIONS, CONTRAINDICATIONS, WARNINGS, PRECAUTIONS, AND DETAILED SAFETY INFORMATION.

© 2016 CAIRE Inc. All Rights Reserved ML-CONC0099 Rev B

CAIRE® Liquid Oxygen Service/Testing Accessories

Reservoir Pressurizing Fixture
(0-100 psi / 0-6.89 bar)

Item Number
B-701731-SV

Male TF Pneumatic Test Adaptor
Item Number 10679871

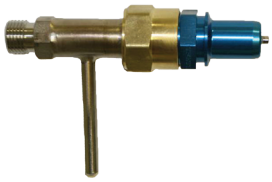

Female SF Pneumatic Test Adaptor
Item Number 97112026

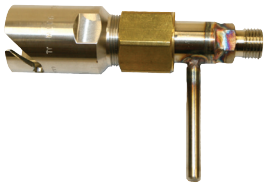

Male SF Pneumatic Test Adaptor
Item Number 97212021

Female TF Pneumatic Test Adaptor
Item Number 10679862

Pneumatic Hose
Item Number 97405279

HELiOS™ External FCV
Item Number
B-701655-00
(0-10 LPM)

HELiOS™ Supply Line (50 ft/15.2 m)
Item Number B-701656-SV

Pulse Meter
Item Number 11781228

Erie Liter Meter
Item Numbers

6-15 LPM 10995620

0-8 LPM B-775311-00

Pressure Gauge
Item Numbers

0-60 psi (0-4.14 bar)
97403577

0-100 psi (0-6.89 bar)
B-776004-00

CAIRE®
A Chart Industries Company

www.CAIREMedical.com

CHART®

PLEASE CONSULT THE APPLICABLE PRODUCT INSTRUCTIONS FOR USE FOR PRODUCT INDICATIONS, CONTRAINDICATIONS, WARNINGS, PRECAUTIONS, AND DETAILED SAFETY INFORMATION.

© 2016 CAIRE Inc. All Rights Reserved ML-CONC0099 Rev B

CAIRE® Liquid Oxygen Service/Testing Accessories

Capacitance Meter

Item Number 97403015

G4 Meter Capacitance Probe Kit

Item Number 13329091

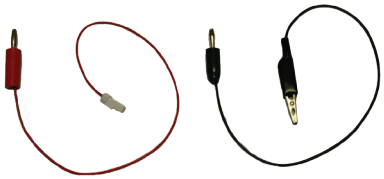

Spirit™ 300 Upgrade Kits

Item Numbers

Simulated Leather Retro Kit SF	12937052
Simulated Leather Retro Kit TF	12937061
Battery Upgrade Holder	13029030
Knob Adaptor Repair Kit	13106251

Portable Test Fixture

Item Number B-778202-00

Jet/Venturi Assembly

Item Number B-778210-00

Liquid Leak Detector

Item Numbers

8 oz B-775272-00

1 gal 20583180

Transfill Adaptor Inline Filter

Item Number CA400004

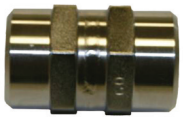

QDV Lip Seal

Item Number B-775260-00

CAIRE®

A Chart Industries Company

www.CAIREMedical.com

CHART®

PLEASE CONSULT THE APPLICABLE PRODUCT INSTRUCTIONS FOR USE FOR PRODUCT INDICATIONS, CONTRAINDICATIONS, WARNINGS, PRECAUTIONS, AND DETAILED SAFETY INFORMATION.

© 2016 CAIRE Inc. All Rights Reserved ML-CONC0099 Rev B