

Do you feel that the cost of care and discharge process are out of your control? Any delay in discharge can cause a strain on nursing resources and supplies, and can create unnecessary hospitalization of a patient. It also wastes time and money and keeps the patient from going home.

This can lead to an increased risk of infection and re-admission, as well as additional daily supply costs.



Cardinal Health™ PRO to GO Kit

Take control of the NPWT discharge process at your facility

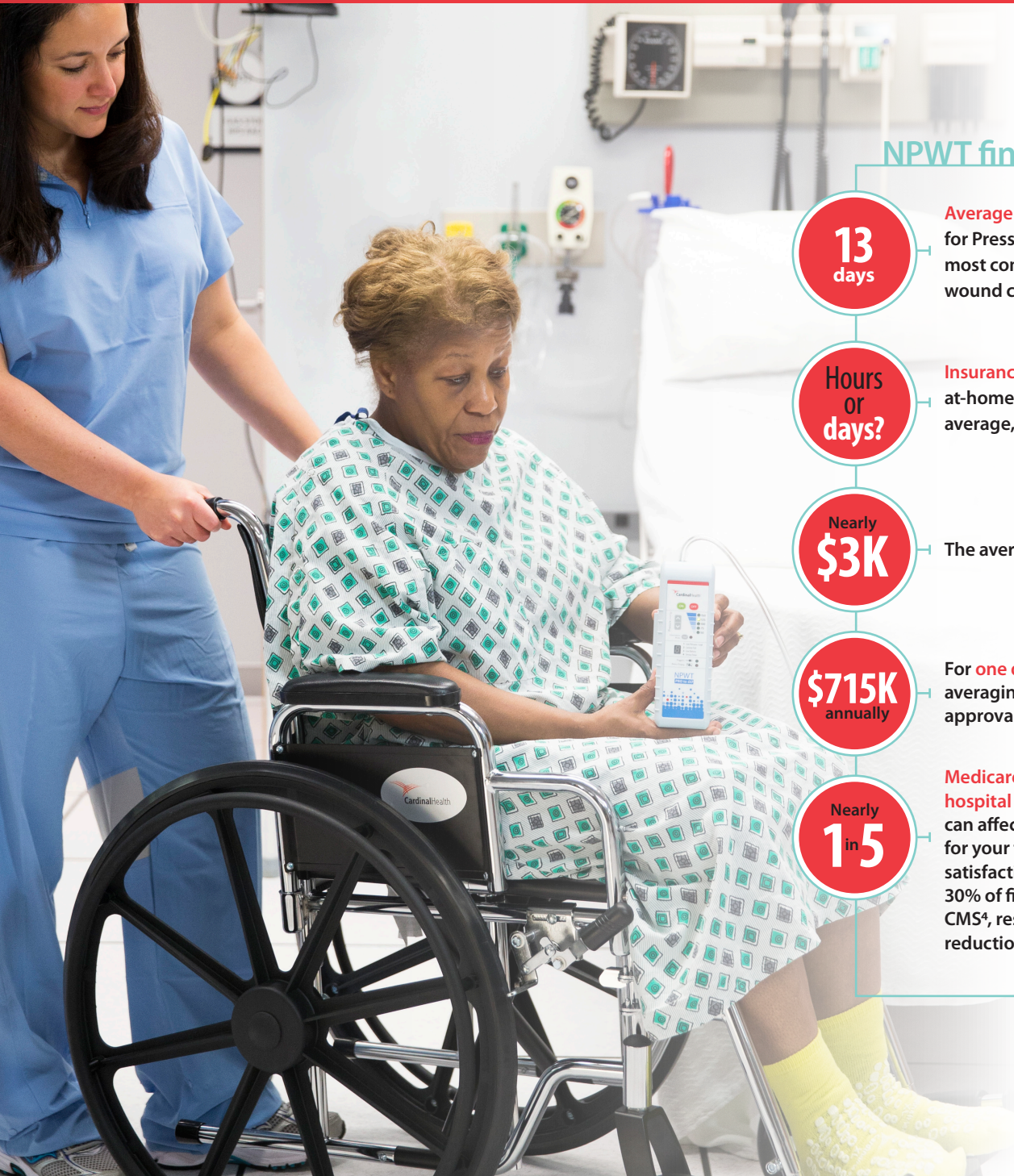

NPWT financial statistics:

13
days

Average length of stay for Pressure Injuries, one of the most common DRGs, related to wound care patients¹.

Hours
or
days?

Insurance approval for an at-home device may take, on average, an *additional 5 days*.²

Nearly
\$3K

The average **daily patient cost**.¹

\$715K
annually

For **one delayed patient per month** averaging daily costs and insurance approval times.

Nearly
1 in 15

Medicare patients return to the hospital within a month.³ This can affect reimbursement rates for your facility and lower patient satisfaction scores, which represents 30% of financial incentives from CMS⁴, resulting in reimbursement reductions and penalties.

Do you need a solution that gets the patient home with continued NPWT, streamlines the discharge process for the clinical staff and reduces the total costs of the episode of care?

For less than 25% of the cost of one additional day in the hospital, patients can be discharged with the Cardinal Health™ PRO to GO Kit.

The Cardinal Health™ PRO to GO Kit is a discharge solution that provides 10 days of therapy. It allows patients to continue their prescribed therapy into their next care setting.

The kit includes:

- NPWT device
- 3 large black dressings
- 2 - 300cc canisters



Cardinal Health™ NPWT across the continuum of care



Inpatient days

Patient receives a SVED® therapy device
Need for discharge identified

Discharge process — patient in transition

A PRO to GO device is placed on a patient at discharge
Home NPWT information submitted to Cardinal Health

Home care days

Cardinal Health communicates home care order details
Patient receives an at-home device

The PRO to GO Kit is designed to reduce wait time in the transition of care.

Take control now by having the Cardinal Health™ PRO to GO Kit available and in stock at your facility.

How to order

Product Description	Catalog No.	Quantity
Cardinal Health™ PRO to GO Kit	47-1230	1 EA

For more information or to order, contact your Cardinal Health sales representative today, call **866.484.6798** or visit cardinalhealth.com.



¹Human Skin Wounds: A Major and Snowballing Threat to Public Health and the Economy <https://www.ncbi.nlm.nih.gov/pmc/articles/PMC2810192/>
²Current Orthopaedic Practice, Volume 27, Number 2, March/April 2016
³New York Times, 26 November 2012.
⁴CMS Guidelines.